Mount Aloysius College

Undergraduate Transcript

Office of the Registrar

7373 Admiral Peary Highway

Cresson, Pennsylvania 16630

Date Issued: 6/15/2023

Student Name : Marcel R. Duriez
Student Number: 11171780
SSN : XXX-XX-3917
Address : 419 Juniper St
Northern Cambria, PA 15714

Undergraduate

Course Number	Title	Grade	Rpt	Hrs Att	Hrs Ern	Hrs Gpa	Qual Pts	GPA
Transferred From :								
	PENNSYLVANIA HIGHLANDS COMMUNI							
AST100	Introduction to Astronomy	T		0.00	3.00	0.00	0.00	
CIV110	Western Civ II	T		0.00	3.00	0.00	0.00	
LIF111	Health and Wellness	T		0.00	3.00	0.00	0.00	
		Term Totals :		**0.00**	**9.00**	**0.00**	**0.00**	**0.0000**
		Career Totals :		**0.00**	**9.00**	**0.00**	**0.00**	**0.0000**
2010-2011 : Fall								
AR .202	Ceramics I	A		3.00	3.00	3.00	12.00	
CLS .102	Cultural Literacy: Sem in Learn, S	F		1.00	0.00	1.00	0.00	
CS .103	Communication Technologies Lite	A		3.00	3.00	3.00	12.00	
EN .110	Rhetoric I	B		3.00	3.00	3.00	9.00	
PY .101	General Psychology	W		3.00	0.00	0.00	0.00	
RS .105	New Testament	D		3.00	3.00	3.00	3.00	
		Term Totals :		**16.00**	**12.00**	**13.00**	**36.00**	**2.7600**
		Career Totals :		**16.00**	**21.00**	**13.00**	**36.00**	**2.7600**
2010-2011 : Spring								
BL .281	Special Topics: Current Trends in	C+		1.00	1.00	1.00	2.50	
CH .100	General Chemistry	W		4.00	0.00	0.00	0.00	
CLS .101	Cultural Literacy: Sem in Learn, S	B		3.00	3.00	3.00	9.00	
CP .101	Career Planning Seminar	W		1.00	0.00	0.00	0.00	
ED .119	Aesthetic Experiences for Young (	F		3.00	0.00	3.00	0.00	
EN .345	Children's Literature	F		3.00	0.00	3.00	0.00	
PT .100	Terminology for Physical Rehabili	W		1.00	0.00	0.00	0.00	
PY .204	Child Development and Adolesce	W		3.00	0.00	0.00	0.00	
		Term Totals :		**19.00**	**4.00**	**10.00**	**11.50**	**1.1500**
	Warning	**Career Totals :**		**35.00**	**25.00**	**23.00**	**47.50**	**2.0600**
Degree Information :		**Division Career Totals :**		**35.00**	**25.00**	**23.00**	**47.50**	**2.0600**

(1) 'Bachelor of Science' Date Conferred :

Major(s)
* Pre Education - Early Level (Pre K - 4)

(2) Date Conferred :

Celeste N. McCoy
Registrar

The Art Institute of Pittsburgh

1400 Penn Avenue
Pittsburgh, PA 15222

Student: Marcel R Duriez **Student ID:** 1121357018

Address: 419 17 St
Northern Cambria, PA 15714

Grade History

Program: Interior Design
Concentration(s): General Track - Interior Design Bachelor
Enrollment #: 1201617228 **Enroll Status:** Transfer To Other
Start Date: 1/16/2012 **LDA:** 7/20/2013

Course Code	Course Description	Credits Attempted	Credits Earned	Grade	Quality Points	
Term: TRANSFER	***** Transfer Credit *****					
Transfer From: Pennsylvania Highlands Community College						
HIS2510	Western Civilization II: Early Modern Europe to the Present	4.00	4.00	TR	0.00	
SCIMTHELE13	Science/Math Elective Level 1000	4.00	4.00	TR	0.00	
SS100	Strategies for Online Learning	0.00	3.00	P	0.00	
		8.00	11.00		0.00	
Term GPA: 0.00	**Cum GPA:** 0.00					
Term: PT120116.0331	**PT-Jan 16 to Mar 31 2012**		**1/16/2012**		**3/31/2012**	
FND110	Drawing	3.00	3.00	B+	10.20	
MTH099	Basic Mathematics	3.00	0.00	D/RE	0.00	**
		6.00	3.00		10.20	
Term GPA: 3.40	**Cum GPA:** 3.40					
Term: PT120402.0616	**PT-Apr 02 to Jun 16 2012**		**4/2/2012**		**6/16/2012**	
FND113	Perspective	3.00	0.00	F	0.00	**
MTH099	Basic Mathematics	3.00	0.00	D+/RE	0.00	**
		6.00	0.00		0.00	
Term GPA: 0.00	**Cum GPA:** 1.70					
Term: PT120618.0901	**PT-Jun 18 to Sep 01 2012**		**6/18/2012**		**9/1/2012**	
FND113	Perspective	3.00	3.00	B	9.00	
FND111	Color Theory for Print	3.00	3.00	B-	8.10	
		6.00	6.00		17.10	
Term GPA: 2.85	**Cum GPA:** 3.03					
Term: PT120903.1117	**PT-Sep 03 to Nov 17 2012**		**9/3/2012**		**11/17/2012**	
MTH099	Basic Mathematics	3.00	3.00	B/RE	0.00	**
MTH100	Elementary Algebra	3.00	3.00	C/RE	0.00	
		6.00	6.00		0.00	
Term GPA: 0.00	**Cum GPA:** 3.03					
Term: PT121119.0209	**PT-Nov 19 to Feb 09 2013**		**11/19/2012**		**2/9/2013**	
FND112	Fundamentals of Design	3.00	3.00	B	9.00	
FND120	Visual Communication	3.00	3.00	B+	10.20	
ID124	Digital Visualization for Interior Design	3.00	3.00	A	12.00	
		9.00	9.00		31.20	
Term GPA: 3.47	**Cum GPA:** 3.25					
Term: PT130211.0427	**PT-Feb 11 to Apr 27 2013**		**2/11/2013**		**4/27/2013**	
ENG1010	Composition and Language	4.00	4.00	A-	14.80	
FND121	Theory and Development of Form	3.00	3.00	D+	4.20	
		7.00	7.00		19.00	
Term GPA: 2.71	**Cum GPA:** 3.10					

** Indicates Retaken Course
R* Indicates Retaken Override
/RE Indicates Transitional Course Grade

Not official unless signed by registrar.

Cynthia Hopes
The Art Institutes System Registrar

The Art Institutes®

The Art Institute of Pittsburgh

1400 Penn Avenue
Pittsburgh, PA 15222

Student: Marcel R Duriez **Student ID:** 1121357018

Address: 419 17 St
Northern Cambria, PA 15714

Grade History

Course Code	Course Description	Credits Attempted	Credits Earned	Grade	Quality Points
Term: PT130429.0713	**PT-Apr 29 to Jul 13 2013**		**4/29/2013**		**7/13/2013**
ID120	Basic Drafting	3.00	3.00	C	6.00
ART1030	Art History: From the Early Modern to the Contemporary	4.00	4.00	D	4.00
		7.00	7.00		10.00

Term GPA: 1.43 **Cum GPA:** 2.73

Interior Design **GPA:** 2.39 77.00 64.00

Program: **Graphic Design**
Concentration(s): General Track - Graphic Design Associate
Enrollment #: **1307942838** **Enroll Status:** **Dismissal**
Start Date: **1/16/2012** **Drop Date:** **8/6/2015**

Term: PT130715.0928	**PT-Jul 15 to Sep 28 2013**		**7/15/2013**		**9/28/2013**
COM1010	Introduction to Communications	4.00	4.00	B-	10.80
MTH1010	College Math I	4.00	0.00	F	0.00 **
		8.00	4.00		10.80

Term GPA: 1.35 **Cum GPA:** 2.59

Term: PT130930.1214	**PT-Sep 30 to Dec 14 2013**		**9/30/2013**		**12/14/2013**
G150	Introduction to Design Applications	3.00	3.00	D	3.00
MTH1010	College Math I	4.00	4.00	D	4.00
		7.00	7.00		7.00

Term GPA: 1.00 **Cum GPA:** 2.57

Term: PT131216.0308	**PT-Dec 16 to Mar 08 2014**		**12/16/2013**		**3/8/2014**
G132	History and Analysis of Design	3.00	3.00	B+	10.20
G120	Life Drawing	3.00	3.00	A	12.00
		6.00	6.00		22.20

Term GPA: 3.70 **Cum GPA:** 2.73

Term: PT140310.0524	**PT-Mar 10 to May 24 2014**		**3/10/2014**		**5/24/2014**
G121	Concept Development	3.00	3.00	D+	4.20
G131	Typography	3.00	3.00	C+	7.20
		6.00	6.00		11.40

Term GPA: 1.90 **Cum GPA:** 2.63

Term: PT140526.0809	**PT-May 26 to Aug 09 2014**		**5/26/2014**		**8/9/2014**
G133	Digital Image Manipulation	3.00	0.00	F	0.00 **
G230	Digital Illustration	3.00	3.00	D	3.00
		6.00	3.00		3.00

Term GPA: 0.50 **Cum GPA:** 2.39

Term: PT140811.1025	**PT-Aug 11 to Oct 25 2014**		**8/11/2014**		**10/25/2014**
FNDA135	Image Manipulation	3.00	3.00	C	6.00
G212	Electronic Design	3.00	3.00	C	6.00
		6.00	6.00		12.00

Term GPA: 2.00 **Cum GPA:** 2.48

** Indicates Retaken Course
R* Indicates Retaken Override
/RE Indicates Transitional Course Grade

Not official unless signed by registrar.

Cynthia Hogues

The Art Institutes System Registrar

The Art Institutes®

The Art Institute of Pittsburgh

1400 Penn Avenue
Pittsburgh, PA 15222

Student: Marcel R Duriez **Student ID:** 1121357018

Address: 419 17 St
Northern Cambria, PA 15714

Grade History

Course Code	Course Description	Credits Attempted	Credits Earned	Grade	Quality Points	
Term: PT141027.0117	**PT-Oct 27 to Jan 17 2015**		**10/27/2014**		**1/17/2015**	
G211	Advanced Typography	3.00	3.00	B	9.00	
G224	Design Principles	3.00	3.00	C	6.00	
		6.00	6.00		15.00	
Term GPA: 2.50	**Cum GPA:** 2.48					
Term: PT150119.0404	**PT-Jan 19 to Apr 04 2015**		**1/19/2015**		**4/4/2015**	
G210	Mixed Media	3.00	3.00	D	3.00	
G231	Corporate Identity	3.00	0.00	F	0.00	**
		6.00	3.00		3.00	
Term GPA: 0.50	**Cum GPA:** 2.31					
Term: PT150406.0620	**PT-Apr 06 to Jun 20 2015**		**4/6/2015**		**6/20/2015**	
FND135	Introduction to Web Design	3.00	3.00	C	6.00	
G333	Packaging Design	3.00	0.00	F	0.00	
G312	Design and Technology	3.00	3.00	D+	4.20	
G313	Portfolio	3.00	0.00	UF	0.00	
		12.00	6.00		10.20	
Term GPA: 0.85	**Cum GPA:** 2.10					
Term: PT150622.0905	**PT-Jun 22 to Sep 05 2015**		**6/22/2015**		**9/5/2015**	
COM3010	Advanced Communications	4.00	4.00	D	4.00	
G231	Corporate Identity	3.00	0.00	UF	0.00	

Course Code	Course Description	Credits Attempted	Credits Earned	Grade	Quality Points
		7.00	4.00		4.00

Term GPA: 0.57 **Cum GPA:** 2.05

Graphic Design **GPA:** 2.05 107.00 85.00

Overall Cum GPA: 2.02

*** End of Transcript ***

Authorized Signature

** Indicates Retaken Course
R* Indicates Retaken Override
/RE Indicates Transitional Course Grade

Not official unless signed by registrar.

The Art Institutes System Registrar

The Art Institutes®

Alison

Diploma

CPD CERTIFIED
The CPD Certification Service

This is to certify that

Marcel Ray Duriez

Successfully obtained

Diploma in Children's Studies

374-5952157

Maeve Richardson
Director of Certification

6th January 2017
Date of Award

Alison
Academic Transcript

Certificate Number: AC-374-5952157

This is to certify that the management of Alison awarded Marcel Ray Duriez the certificate of completion in Diploma in Children's Studies on 6th January 2017.

Validation: You can check authenticity of this certificate by visiting the following link:
https://alison.com/certification/check/%242y%2410%24HAHbQooSgozDfdtkgNiI5.0HO4IQePVICO1IcHCKu7jobgwV9zTQa

Name: Marcel Ray Duriez

Email: duriez19@gmail.com

Country: United States of America

Certificate Details

Diploma in Children's Studies [Score: 84]

Course Details

This course was sourced from OpenLearn under the Creative Commons licence conditions BY NC SA. The adapted version of the course on Alison.com is also published under the Creative Commons licence conditions BY NC SA.
Children from birth to the age of 18 are now considered academically to represent a distinct sociological and cultural class. This means that children are studied as complete individuals in their own right, separate and distinct from adults.Alison's course is multi-disciplinary in nature, covering developmental, psychological, familial and sociological aspects of children's studies. It begins by reviewing the psychological development of children and how they learn, then looks at the role of the family and the place of the child within modern family structures.The sociological aspects of children's studies review how the modern state looks after the well-being of its children in a modern society.Alison'S Diploma in Children's Studies will be of great interest to all professionals who work with children or who are responsible for their well-being, and to learners who would like a career working with children in the health, social or caring professions.

Maeve Richardson

Director of Certification

Alison

Academic Transcript

Modules Studied

Module 1: Exploring Children's Learning

Module 2: Exploring Children's Learning - Reading Materials

Module 3: The Role of Play in Children's Learning

Module 4: The Role of Play in Children's Learning - Reading Materials

Module 5: Children's Rights and Participation

Module 6: Children's Rights and Participation - Reading Material

Module 7: The Developing Child - Assessment

Module 8: What Do We Mean By Family?

Module 9: What Do We Mean By Family? - Reading Materials

Module 10: Parenting and Toddlers - Teaching and Learning at Home

Module 11: Parenting and Toddlers - Reading Materials

Module 12: Involving the Family in Supporting Pupil's Literacy Learning

Module 13: Involving the Family - Reading Materials

Module 14: Caring - A Family Affair

Module 15: Caring - A Family Affair - Reading Materials

Maeve Richardson

Director of Certification

Alison
Academic Transcript

Module 16: The Child and Family - Assessment

Module 17: Introduction to Social Work

Module 18: Responding to Children's Needs

Module 19: Young People's Wellbeing - Working with Young People

Module 20: Young People's Wellbeing - Reading Materials

Module 21: Components of Good Practice - Knowledge

Module 22: Components of Good Practice - Social Work Process

Module 23: Components of Good Practice - Values and Ethics

Module 24: Components of Good Practice: Social Worker Skills - Using the Senses

Module 25: Protecting the Child

Module 26: Protecting the Child - Assessment

Module 27: Diploma in Children's Studies - End of Course Assessment

Maeve Richardson

Director of Certification

Learner Achievement Verification

This is to certify that Alison has awarded **Marcel Ray Duriez** living in United States of America the certificate of completion in Introduction to Basic Electrical Drawings and Test Equipment.

Course and result

Course: Introduction to Basic Electrical Drawings and Test Equipment

Final Score:	Study Time:	Cert No:
80%	0:52:08	711-5952157

Course Details

Learn more about basic electrical drawings and test equipment.

Installing a safe electrical system begins with a well-planned electrical drawing. Construction projects require work drawings and specifications to guide electricians in installing electrical equipment. Besides being a customer requirement, these plans and drawings provide specific instruction to electricians. Standard symbols and lines are used to represent the different types of material, raceways, conduits, and circuit connections. Reading and interpreting these drawings accurately is therefore an important skill for electricians. This course will introduce the learner to some basic electrical drawings. Going a step further, the course also describes the equipment and tools that enable an electrician to test and maintain the installations. Such test equipment includes an ammeter, a galvanometer and a multimeter. Related topics on how a moving-coil meter operates and how to select a meter are also covered. This course will be of interest to professionals in the areas of construction, electronics and engineering who would like a greater knowledge and understanding of electrical drawings and test equipment.

Modules Studied

Module 1: Basic Electrical Drawings

Module 2: Electrical Test Equipment

Module 3: Basic Electrical Drawings and Test Equipment Assessment

Learner Achievement Verification

This is to certify that Alison has awarded **Marcel Ray Duriez** living in United States of America the certificate of completion in Fundamentals of English Grammar.

Course and result

Course: Fundamentals of English Grammar

Final Score:	Study Time:	Cert No:
91%	0:31:04	183-5952157

Course Details

Learn how to communicate in English more clearly and effectively with this free online English grammar course.

If you are still not confident with your written and spoken English, don't worry. Using perfect English grammar and spelling out English words correctly is easy if you regularly do English grammar exercises. With this online course, you will review all the English grammar rules, practice spelling English words, and learn the correct use of punctuations. Soon, your English will flow naturally, which will be a great boost to your personal and professional skills.

This English grammar course will refresh your memory with the correct usage of punctuations including full stops, commas, semicolons, and apostrophes. Topics on nouns, verbs, adjectives, adverbs, prepositions, and pronouns are also included in the course outline. This will help you speak English with confidence even before you finish the course.

This Fundamentals of English Grammar online course is designed to help you master English gramm rules and speak English fluently. Whether you are a new English language learner or an advan

English student, we have built this course to make the learning process interesting and fruitful. So check out the course and join thousands of students who are improving their English as we speak.

Modules Studied

Module 1: Adjectives

Module 2: Adverbs

Module 3: Apostrophes

Module 4: Colons

Module 5: Nouns

Module 6: Other Punctuation

Module 7: Prepositions

Module 8: Pronouns

Module 9: Punctuation

Module 10: Punctuation revision

Module 11: Adjective, noun, verb, pronoun, preposition or adverb?

Module 12: Rules for effective communication

Module 13: Semicolons

Module 14: Speech marks

Module 15: Spelling

Module 16: Using full stops and commas

Module 17: New and troublesome words

Module 18: Verbs

Module 19: Words, words, words

Module 20: Assessment

Learner Achievement Verification

This is to certify that Alison has awarded **Marcel Ray Duriez** living in United States of America the certificate of completion in Diploma in English Language and Literature.

Course and result

Course: Diploma in English Language and Literature

Final Score:	Study Time:	Cert No:
91%	4:42:39	277-5952157

Course Details

Learn different English writing styles and aspects of English literature with this free English language course.

Our English literature course syllabus covers the fundamentals of English grammar and effective speaking, and writing. The modules also analyze literature with an emphasis on renowned authors and poets. These include English poet Samuel Taylor Coleridge who is best known for "The Rime of the Ancient Mariner", American playwright Arthur Miller best known for "All My Sons", and the famous English playwright William Shakespeare. This English language and literature degree will surely take your English skills to another level.

Different people have different tastes in writing. With this free English language online course, you will learn the different writing structures for comedy, descriptive, mystery, spy, science fiction, instructional, opinionated, poetic, and reflective writing. After gaining an understanding of the different writing styles - including the structure, language, and complexity of these styles - you will learn how to better communicate with your audience by choosing the right style for different situations.

Improving your English proficiency is always a good thing for people young or old. It not only enhances your personal skills, but your professional development as well. By completing this Diploma course in English Language and Literature you will demonstrate your mastery of the English language, and boost your English skills today. So, check out the course and start gaining that extra knowledge now.

Modules Studied

Module 1: Introduction to Samuel Coleridge

Module 2: Coleridge Kubla Khan

Module 3: Coleridge The Eolian Harp

Module 4: Coleridge This Lime-Tree Bower, My Prison

Module 5: Coleridge Frost at Midnight

Module 6: Introduction to Macbeth by Shakespeare

Module 7: Macbeth Act One

Module 8: Macbeth Act Two

Module 9: Macbeth Act Three

Module 10: Macbeth Act Four

Module 11: Macbeth Act Five

Module 12: Macbeth Themes

Module 13: The Crucible Act One

Module 14: The Crucible Act Two

Module 15: The Crucible Act Three

Module 16: The Crucible Act Four

Module 17: Themes in The Crucible by Miller

Module 18: Assessment

Module 19: English - Writing

Module 20: Triggers for Writing

Module 21: Writing for an Audience

Module 22: Story Writing

Module 23: Comedy Writing

Module 24: Descriptive Writing

Module 25: Mystery, Spy , & Science Fiction Writing

Module 26: Instructional Writing

Module 27: Opinionative Writing

Module 28: Poetry Writing

Module 29: Reflective Writing

Module 30: Assessment

Module 31: Rules for effective communication

Module 32: Words, words, words

Module 33: New and troublesome words

Module 34: Spelling

Module 35: Punctuation

Module 36: Using full stops and commas

Module 37: Semicolons

Module 38: Colons

Module 39: Apostrophes

Module 40: Speech marks

Module 41: Other Punctuation

Module 42: Punctuation revision

Module 43: Nouns

Module 44: Verbs

Module 45: Adjectives

Module 46: Adverbs

Module 47: Prepositions

Module 48: Pronouns

Module 49: Adjective, noun, verb, pronoun, preposition or adverb?

Module 50: Assessment

Module 51: Introduction to Shakespeare

Module 52: Shakespeare His life and times

Module 53: Shakespeare The theatre scene

Module 54: Shakespeare Theatre audiences

Module 55: Shakespeare The Globe Theatre

Module 56: Shakespeare Literary devices

Module 57: Shakespeare Prose

Module 58: Shakespeare Scripts and Lines

Module 59: Shakespeare Shakespearian Language

Module 60: Shakespeare Soliloquies

Module 61: Shakespeare Soliloquies videos

Module 62: Shakespeare A Midsummer Night's Dream

Module 63: Assessment

Module 64: English: Introduction and course outline

Module 65: English: Writing for different purposes and audiences

Module 66: How journalists go about their jobs

Module 67: Analysing the language of the media

Module 68: An approach to studying a text

Module 69: Analysing media language

Module 70: Text analysis of The Great Gatsby

Module 71: Approaches to English

Module 72: Using language effectively

Module 73: Effective presentations

Module 74: Personal and imaginative writing

Module 75: What is an issue?

Module 76: Researching issues

Module 77: Issue analysis

Module 78: Using language effectively 1

Module 79: Using language effectively 2

Module 80: Using language effectively 3

Module 81: Using language effectively 4

Module 82: Using language effectively 5

Module 83: Hints and tips for exams

Module 84: Glossary

Module 85: Assessment

Learner Achievement Verification

This is to certify that Alison has awarded **Marcel Ray Duriez** living in United States of America the certificate of completion in Human Health - Health and Human Development.

Course and result

Course: Human Health - Health and Human Development

Final Score:	Study Time:	Cert No:
88%	1:08:38	208-5952157

Course Details

Gain a better understanding of the different stages of human health and development, with this free online course.

There are three aspects of social development in childhood. This course will discuss why play is important, learning is intense, and social rules and acceptable behavior are learned in this stage. This course will also discuss chromosomes which are the structures that contain genes. You will learn that humans have 23 pairs of chromosomes and that genes determine physical characteristics in relation to a person's body shape, rate of maturation, and body size.

You will then study the stages of development across a person's lifespan. You will learn about physical, emotional, and intellectual development as well as prenatal, infant, and adolescent growth. The milestone age is the average age at which particular characteristics of development are achieved. You will learn that physical growth includes changes to hard tissue and soft tissue, and study the effects of hormonal changes. You will also learn that females generally experience greater fat deposition than males, experience growth spurts earlier, and have a longer life expectancy.

There are different aspects of human development such as motor, social, emotional, and langua skills. Upon the completion of this course, you will learn how to measure a person's development and

gain a better understanding of the environmental and inherited factors affecting development and health. You will also become more aware of family and community resources that can help support and encourage individuals in their development and health. So why wait? Start your next learning journey, today.

Modules Studied

Module 1: Environmental and inherited factors affecting health

Module 2: Family and community resources

Module 3: Human development

Module 4: Assessment

Alison

LEARNER RECORD

Learner Details

Name:	Marcel Ray Duriez
E-mail:	duriez19@gmail.com
Country:	United States of America
Date of Birth:	19th July 1991

Total Study Time:

38:14:35

Certified Courses

Score
91%

Completed On
2017-01-01

Fundamentals of English Grammar

If you are still not confident with your written and spoken English, don't worry. Using perfect English grammar and spelling out English words correctly is easy if you regularly do English grammar exercises. With this online course, you will review all the English grammar rules, practice spelling English words, and learn the correct use of punctuations. Soon, your English will flow naturally, which will be a great boost to your personal and professional skills.

Score
88%

Completed On
2018-07-05

Human Health - Health and Human Development

There are three aspects of social development in childhood. This course will discuss why play is important, learning is intense, and social rules and acceptable behavior are learned in this stage. This course will also discuss chromosomes which are the structures that contain genes. You will learn that humans have 23 pairs of chromosomes and that genes determine physical characteristics in relation to a person's body shape, rate of maturation, and body size.

Maeve Richardson

Director of Certification

Alison

LEARNER RECORD

Advanced Physics 1

Score
85%

Completed On
2017-01-08

An electric system consists of all of the elements needed to distribute electrical power. This course will first introduce you to current, charge, and voltage. You will study how electrons from a voltage or current flow on circuits and how capacitors store an electrical charge. You will also study the three types of transducers and how they convert energy from one form to another.

Diploma in English Language and Literature

Score
91%

Completed On
2016-03-16

Our English literature course syllabus covers the fundamentals of English grammar and effective speaking, and writing. The modules also analyze literature with an emphasis on renowned authors and poets. These include English poet Samuel Taylor Coleridge who is best known for "The Rime of the Ancient Mariner", American playwright Arthur Miller best known for "All My Sons", and the famous English playwright William Shakespeare.

Introduction to Music Theory

Score
93%

Completed On
2017-01-06

This course begins by giving you an insight into where octaves come from. You will learn that musical notes, like all sounds, are made of evenly-spaced sound waves. You will study high and low frequencies, and learn that people have been making music and talking about music long before we knew that sounds were waves with frequencies. You will also learn that any note that is twice the frequency of another note is one octave higher.

Maeve Richardson

Director of Certification

Alison

LEARNER RECORD

Diploma in Children's Studies

Score
84%

Completed On
2017-01-06

This course was sourced from OpenLearn under the Creative Commons licence conditions BY NC SA. The adapted version of the course on Alison.com is also published under the Creative Commons licence conditions BY NC SA. Children from birth to the age of 18 are now considered academically to represent a distinct sociological and cultural class. This means that children are studied as complete individuals in their own right, separate and distinct from adults.

Diploma in Educational Psychology

Score
92%

Completed On
2016-03-20

Educational psychology is concerned with how students learn and develop. It emphasizes trends in educational development while also focusing on educational diversity. For teachers and trainers to fulfill their instructional role most effectively, their teaching methods must be grounded in educational psychology. Educational psychology provides a framework for teachers and trainers to plan, create and deliver effective lessons, and assess each student's learning.

Introduction to Basic Electrical Drawings and Test Equipment

Score
80%

Completed On
2016-12-30

Installing a safe electrical system begins with a well-planned electrical drawing. Construction projects require work drawings and specifications to guide electricians in installing electrical equipment. Besides being a customer requirement, these plans and drawings provide specific instruction to electricians. Standard symbols and lines are used to represent the different types of material, raceways, conduits, and circuit connections.

Maeve Richardson

Director of Certification

Alison

LEARNER RECORD

Enrolled Courses

Progress
10%

English Writing Skills

Being able to write well in English is a fantastic skill. With this course, you will learn the most important English writing styles covering the areas of comedy, suspense, thriller, and poetry. This will allow you adapt your writing to the right tone for the right situation. To boost this ability, you will also learn how to write descriptive, instructional text, and opinion pieces, which will prepare for writing in a large number of different forums.

Progress
1%

English Literature Analysis

Samuel Taylor Coleridge is one of the greatest of the English Romantic poets. With this course, you will learn about his life's journey and the term "Conversation poem" which relates to a phrase Coleridge had used about an earlier English poet, William Cowper. You will look into different conversation poem examples as well as the systolic rhythm which is the structure of Coleridge's Conversation Poems. You will also study the Romantics and Romantic poetry.

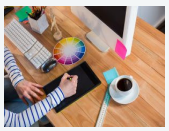

Progress
4%

Graphic Design - Visual and Graphic Design

Graphic design is a skill with almost limitless uses. From designing company logos, to assisting architects, to creating beautiful art, the possibilities are endless. Almost every company in the world needs a graphic designer to turn their ideas into something people can see. This is a highly valuable and in-demand skill, which can be a great tool for career development.

Progress
20%

Google SketchUp for 3D Modelling

Google SketchUp is a free online 3D modelling program designed for architects, civil and mechanical engineers, and graphic artists involved in filmmaking and game developing. The course introduces you to Google SketchUp's basics, starting with its navigation tools. You will then be shown how to create a simple house with a few drawing and modification tools. The course then gives you some great drawing tips to help you accelerate your work process and create more detailed models.

Maeve Richardson

Director of Certification

Alison

LEARNER RECORD

Progress
0%

Systems Engineering

This course was sourced from OpenLearn under the Creative Commons licence conditions BY NC SA. The adapted version of the course on Alison.com is also published under the Creative Commons licence conditions BY NC SA. This course will give you a full run-through of systems engineering, why it is important, and how it is conducted.

Progress
0%

Diploma in Nursing and Patient Care

To help you learn how to properly care for elderly patients, you will first study the categories of human needs, the equipment used for patient care, and the guidelines for bed-making. You will then study the importance of patient personal hygiene, focusing on daily baths and proper oral care. You will also learn the importance of movement and exercise and how a back massage can help patient comfort. Next, you will study environmental health and safety awareness.

Progress
33%

Diploma in Teaching Skills for Educators

Being an effective teacher requires a variety of skills but some of the most important are the ability to communicate effectively with students, motivate students to learn, and implement successful instructional planning within the classroom. Alison's Diploma course will help you further explore and understand the importance of these skills, and how they impact each individual in the classroom.

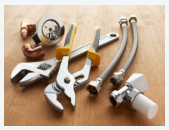

Progress
36%

Diploma in Plumbing Studies

This course begins with an introduction to plumbing, where a brief history of plumbing from the ancient to modern times is discussed. You will then learn the importance of plumbing as a profession as well as the typical skill set of a plumber. You will also tackle the subject of personal protective equipment, safety signs, plumbing tools, and the basic tool safety practices adopted and used by plumbers on a job site.

Maeve Richardson

Director of Certification

Alison

LEARNER RECORD

Progress
40%

Diploma in Journalism

Learn about the principles, practices and methods involved in all aspects of the journalistic process by studying the course Diploma in Journalism. The course begins by introducing you to the key elements of the journalistic process such as identifying what is and what is not newsworthy, how to identify stories which are new, unusual or significant, and how to distinguish between a big news story and a small one.

Progress
38%

Diploma in Clinical Nursing Skills

The course covers essential knowledge and skills used within the nursing profession. First, you will be given a simple runthrough of human anatomy and physiology, in order to understand the pathophysiology of different conditions that affect systems of the body. Next, you will learn about the different diagnostic procedures nurses use for singling out conditions. This will help you deliver competent nursing care for patients suffering from a variety of different diseases and conditions.

Progress
0%

Media Studies - Print and Publishing Media

This course will first discuss the cultural origins of books and the European roots of the modern magazine. You will look into the evolution of contemporary copyright law and the changes that e-books bring to the publishing industry. The two major formats of paperback books and the benefits and drawbacks of digital libraries will also be discussed here. You will also study the meanings of print-on-demand and self-publishing.

Progress
0%

Diploma in Mental Health Studies – Revised 2017

Having an understanding of mental health and mental illness does not only help the individuals concerned but also their families and friends. With this Diploma in Mental Health course, you will learn about the issues of stigma and discrimination, as well as discuss the importance of the promotion of mental well-being. You will also be able to differentiate people with normal behavior from those with mental distress and identify a range of neurotic and psychotic behavioral tendencies.

Maeve Richardson

Director of Certification

Alison

LEARNER RECORD

Progress
0%

Diploma in Project Management

Project management skills and expertise are in great demand internationally. This diploma course helps you to improve your abilities and techniques to enhance your career prospects. We offer a comprehensive review of project management and the factors that affect your plans while presenting clear, step-by-step instructions on how to put them into action. The course begins by explaining the various phases of the 'system development lifecycle' (SDLC): analysis, planning, design and evaluation. We

Progress
13%

Diploma in Digital Photography

Modern digital single-lens reflex cameras (DSLRs) have sophisticated metering systems that automatically calculate the correct exposure settings for each photo. However, there are many situations that make you take manual control of your camera. This course teaches you how to command your camera's 'mode' dial and use its shutter speed, aperture and 'sensitivity to light' setting (ISO) to get the perfect shot. We examin

Progress
0%

Introduction To Supply Chain Management

This supply chain management course will first introduce you to the subject of supply chain networks and supply chain operations. You will then learn how a supply chain is used to represent all the individual firms, personnel, and physical infrastructure required to create products and transport them to customers. You will also gain a strong understanding of the topic of integrated supply chain networks, and will learn the best practices applied in modern supply chain management.

Maeve Richardson

Director of Certification

Learner Achievement Verification

This is to certify that Alison has awarded **Marcel Ray Duriez** living in United States of America the certificate of completion in Introduction to Music Theory.

Course and result

Course: Introduction to Music Theory

Final Score:	Study Time:	Cert No:
93%	1:00:00	340-5952157

Course Details

Enhance your musical talent and learn to read notes, write music, and play chords by ear with this music theory course.

This course begins by giving you an insight into where octaves come from. You will learn that musical notes, like all sounds, are made of evenly-spaced sound waves. You will study high and low frequencies, and learn that people have been making music and talking about music long before we knew that sounds were waves with frequencies. You will also learn that any note that is twice the frequency of another note is one octave higher.

You will then learn how to classify intervals and study perfect intervals including primes, octaves, fourths, and fifths. You will also study augmented and diminished intervals as well as the different spellings of intervals. With this course, you will also learn about ear training which refers to the recognition of information about notes and chords just by hearing them. You will look into tuning, playing chords by ear, playing tunes by ear, improvisation, and more.

If you have no background in music theory but have some familiarity with reading common notati playing an instrument, or singing, this course will greatly help enhance your skills. Upon the complet of this course, you will understand where octaves come from and know how to divide octaves into a

scale. You will also be able to identify the pitch of a note, chromatic scales, whole steps, whole-tone scales and intervals so check out this course and build up your musical talent now.

Modules Studied

Module 1: Cadence

Module 2: Assessment

Module 3: Octaves and Intervals

Module 4: Augmented and Diminished Intervals

Module 5: Ear Training

Module 6: Triads

Learner Achievement Verification

This is to certify that Alison has awarded **Marcel Ray Duriez** living in United States of America the certificate of completion in Advanced Physics 1.

Course and result

Course: Advanced Physics 1

Final Score:	Study Time:	Cert No:
85%	0:59:36	221-5952157

Course Details

Gain better insight into electrical systems, Faraday's law of magnetic induction, the nature of sound, and more!

An electric system consists of all of the elements needed to distribute electrical power. This course will first introduce you to current, charge, and voltage. You will study how electrons from a voltage or current flow on circuits and how capacitors store an electrical charge. You will also study the three types of transducers and how they convert energy from one form to another. The course will then discuss the two types of current, the properties of magnets, and Faraday's law of magnetic induction.

You will then explore sound and study electromagnetic waves and mechanical waves. You will study the wave equation which is the mathematical relationship between the speed of a wave, its wavelength, and frequency. Next, you will learn about sound diffraction, which is the bending of sound as it travels through an aperture or past an obstacle. Finally, you will study the intensity of sound and speed of sound and learn that sound waves travel fastest through solids.

Physics can be a difficult subject to study, and it's quite likely that there have been days when y
weren't really listening to your professor teach in class. This course will stitch together the miss
pieces and help you understand the main concepts of physics at your own pace and time. And with so

much to learn, from the nature of sound, magnetic and standing waves, to the speed of sound and its importance, why not check out the course today and start getting ahead, for free.

Modules Studied

Module 1: Capacitors

Module 2: Circuits

Module 3: Converting AC to DC

Module 4: Electric systems, circuits

Module 5: Exploring sound

Module 6: Introduction to electric systems

Module 7: Magnets and magnetism

Module 8: Sound diffraction

Module 9: Sound - Standing waves

Module 10: Intensity of sound

Module 11: Speed of sound

Module 12: The wave equation

Module 13: Transducers

Module 14: Assessment

Learner Achievement Verification

This is to certify that Alison has awarded **Marcel Ray Duriez** living in United States of America the certificate of completion in Diploma in Educational Psychology.

Course and result

Course: Diploma in Educational Psychology

Final Score:	Study Time:	Cert No:
92%	2:50:42	564-5952157

Course Details

Teachers - Educational psychology will help you fulfill your instructional role most effectively by improving your teaching methods.

Educational psychology is concerned with how students learn and develop. It emphasizes trends in educational development while also focusing on educational diversity. For teachers and trainers to fulfill their instructional role most effectively, their teaching methods must be grounded in educational psychology. Educational psychology provides a framework for teachers and trainers to plan, create and deliver effective lessons, and assess each student's learning.

In this free online course, you will explore the topic of educational psychology in detail. Key development theories related to the learning process are examined and practical classroom examples are supplied to engage the you throughout the course. Vital material about student diversity is also presented, including strategies and information about working with students with special educational needs.

This course will be of great interest to professionals in the education sector who would like a grea knowledge and understanding of educational psychology.

Modules Studied

Module 1: Introduction to the Learning Process

Module 2: Behaviourism

Module 3: Constructivism

Module 4: Diploma in Educational Psychology - First Assessment

Module 5: Introduction to Special Education

Module 6: Learning Disabilities

Module 7: Attention Deficit Hyperactivity Disorder (ADHD)

Module 8: Intellectual Disabilities

Module 9: Behavioural Disorders

Module 10: Physical Disabilities and Sensory Impairments

Module 11: Diploma in Educational Psychology - Second Assessment

Module 12: Student Development

Module 13: Physical Development

Module 14: Cognitive Development

Module 15: Social Development

Module 16: Moral Development

Module 17: Student Diversity

Module 18: Gender Differences

Module 19: Cultural Differences

Module 20: Diploma in Educational Psychology - Third Assessment

Module 21: Diploma in Educational Psychology - Final Assessment

ART INSTRUCTION SCHOOLS

3400 Technology Drive, MINNEAPOLIS, MN 55418 (612/362-5075)

TRANSCRIPT OF RECORDS

NAME: **Marcel Duriez**
ADDRESS: **419 Juniper St.**
Northern Cambria, PA 15714
SS# **ID# 7036124-05-D** **Date of Birth 07/19/1991**
Date Certificate Granted 01/17/2013 **Program: Fundamentals of Art**

Art Instruction Schools is accredited by the Accrediting Commission of the Distance Education and Training Council; Educational Program Received College Credit Recommendations by American Council on Education in Art Education or Studio Art

Course	Title	Grade	ACE Credits Recommended	Course	Title	Grade	AC Cre Recom
Art 1121	Basic Drawing and Design I			Art 2221	Art Medium and Techniques		
	Learning to See and Draw	B-			Drawing a Still Life	A-	
	Basic Shapes	B			Lettering Basics	B-	
	Lines and Measurements	A			Arranging Your Picture	B	
	Building a Drawing	B+			Review Book III	B-	
	Tone and Value	B+					
	Texture and Pencil Methods	A-			Lower Division Baccalaureate Semester Hrs		4
	3D Basics and Light Sources	B					
	Review Book I	B-		Art 2222	Figure Drawing		
					Proportions of the Figure	B	
	Lower Division Baccalaureate Semester Hrs		4		Foreshortening of the Figure	B	
					Portrait Studies	B+	
Art 1122	Ink and Color Rendering and Design I				Fabric, Folds and the Figure	B	
	Pen & Brush Techniques	B+			Review Book IV	B	
	Cartooning	A					
	Color Theory	B			Lower Division Baccalaureate Semester Hrs		6
	Color Application	B+					
	Basic Design	B-		Art 2223	Portfolio		
	Review Book II	C+			Building Your Portfolio - Final Examination	B-	
	Lower Division Baccalaureate Semester Hrs		4		Lower Division Baccalaureate Semester Hrs		2
Art 1123	Animal Drawing and Perspective						
	Animal Basics	B+			CUMULATIVE GPA	3.00	
	Advanced Animal	B+					
	Linear Perspective	A-					
	Atmospheric Perspective	B					
	Lower Division Baccalaureate Semester Hrs		4				

Total Lower Division Baccalaureate Semester Hours Earned Based on Recommendations of American Council on Education

24

In accordance with the Family Educational Rights and Privacy Act of 1974, information from this transcript may not be released to a third party without written consent of the student

Explanatory legend and authenticity confirmation on back

This is an officially sealed and signed transcript.
A raised seal is required

Judith Turner
Judith Turner
Director of Education

Pennsylvania Highlands Community College • 101 Community College Way • Johnstown, PA 15904

PENNSYLVANIA HIGHLANDS COMMUNITY COLLEGE

Transcript

101 Community College Way
Johnstown, PA 15904
814-262-6400

Date Issued: 05/29/2018

MARCEL RAY DURIEZ
419 JUNIPER STREET
NORTHERN CAMBRIA, PA 15714

Student Name: Marcel R. Duriez
Student ID: 46524
DOB: 07/19/1991
SSN: XXX-XX-3917
Address: 419 Juniper Street
Northern Cambria, PA 15714

Credit Division

Course	Title	Adv Cde	CR Type	Grade	Rpt	Hrs Att	Hrs Ern	Hrs Gpa	Qual Pts	GPA
2009-2010 : Summer B										
ENG.020	Introduction to Composition	ENG020	DS	C		3.00	0.00	0.00	0.00	
ICR.030	Introduction to College Readi	ICR030	DS	C		3.00	0.00	0.00	0.00	
				Term Totals :		**6.00**	**0.00**	**0.00**	**0.00**	**0.0000**
				Career Totals :		**6.00**	**0.00**	**0.00**	**0.00**	**0.0000**
2009-2010 : Fall										
BUI.125	Architectural Blueprint Readi	BUI125	CR	D		3.00	3.00	3.00	3.00	
ENG.110	English Composition I	ENG110	CR	D		3.00	3.00	3.00	3.00	
FYE.100	First Year Experience	FYE100	CR	B		1.00	1.00	1.00	3.00	
MAT.115	Construction Math	MAT115	CR	C		3.00	3.00	3.00	6.00	
CAD.101	Computer Aided Drafting I	CAD101	CR	C		3.00	3.00	3.00	6.00	
CAD.102	Computer Aided Drafting II	CAD102	CR	D		3.00	3.00	3.00	3.00	
				Term Totals :		**16.00**	**16.00**	**16.00**	**24.00**	**1.5000**
	Academic Probation			**Career Totals :**		**22.00**	**16.00**	**16.00**	**24.00**	**1.5000**
2009-2010 : Spring										
CIV.110	Western Civ II: Renaissance	CIV110	CR	C		3.00	3.00	3.00	6.00	
LIF.111	Health and Wellness	LIF111	CR	C		3.00	3.00	3.00	6.00	
SOC.100	Introduction to Sociology	SOC100	CR	W		3.00	0.00	0.00	0.00	
AST.100	Introduction to Astronomy	AST100	CR	C		3.00	3.00	3.00	6.00	
				Term Totals :		**12.00**	**9.00**	**9.00**	**18.00**	**2.0000**
	Academic Probation			**Career Totals :**		**34.00**	**25.00**	**25.00**	**42.00**	**1.6800**
2010-2011 : Transfer Summer A										
Organization :	Mount Aloysius College									
CSI	Communication Tech	CIT100	TR	TR		0.00	3.00	0.00	0.00	
				Term Totals :		**0.00**	**3.00**	**0.00**	**0.00**	**0.0000**
				Career Totals :		**34.00**	**28.00**	**25.00**	**42.00**	**1.6800**

TO TEST FOR AUTHENTICITY: The translucent words, "Verify First" must be visible from both sides when held toward a light source. The face of this transcript is printed on green security paper with name of the institution appearing in green type over the face of the entire document. ADDITIONAL TESTS: When photocopied, a latent security statement containing the words "UNAUTHORIZED COPY" AND "VOID" appear over the face of the entire document. When this paper is scanned by most liquid toners, an authentic document will yield a black and white or color copy of this document is not an original and should not be accepted as an official institutional document. This document cannot be released to a third party without the written consent of the student. This is in accordance with the Family Educational Rights and Privacy Act of 1974. If you have any questions about this document, please contact our office at (814) 262-6426. ALTERATION OF THIS DOCUMENT MAY BE A CRIMINAL OFFENSE.

Michelle Stumpf

Michelle Stumpf, M.A.
Dean of Enrollment Services & Registrar

THE COLLEGE NAME APPEARS IN GREEN PRINT ACROSS THE FACE OF THIS RECORD

THE WORDS "UNAUTHORIZED COPY" AND "VOID" APPEAR ON ALTERNATE ROWS WHEN PHOTOCOPIED

TO VERIFY: TRANSLUCENT WORDS, "VERIFY FIRST" ARE VISIBLE WHEN HELD TOWARD A LIGHT SOURCE

Pennsylvania Highlands Community College • 101 Community College Way • Johnstown, PA 15904

PENNSYLVANIA HIGHLANDS COMMUNITY COLLEGE

Transcript

101 Community College Way
Johnstown, PA 15904
814-262-6400

Date Issued: 05/29/2018

MARCEL RAY DURIEZ
419 JUNIPER STREET
NORTHERN CAMBRIA, PA 15714

Student Name: Marcel R. Duriez
Student ID: 46524
DOB: 07/19/1991
SSN: XXX-XX-3917
Address: 419 Juniper Street
Northern Cambria, PA 15714

Credit Division

Course	Title	Adv Cde	CR Type	Grade	Rpt	Hrs Att	Hrs Ern	Hrs Gpa	Qual Pts	GPA
2009-2010 : Summer B										
ENG.020	Introduction to Composition	ENG020	DS	C		3.00	0.00	0.00	0.00	
ICR.030	Introduction to College Readi	ICR030	DS	C		3.00	0.00	0.00	0.00	
				Term Totals :		**6.00**	**0.00**	**0.00**	**0.00**	**0.0000**
				Career Totals :		**6.00**	**0.00**	**0.00**	**0.00**	**0.0000**
2009-2010 : Fall										
BUI.125	Architectural Blueprint Readi	BUI125	CR	D		3.00	3.00	3.00	3.00	
ENG.110	English Composition I	ENG110	CR	D		3.00	3.00	3.00	3.00	
FYE.100	First Year Experience	FYE100	CR	B		1.00	1.00	1.00	3.00	
MAT.115	Construction Math	MAT115	CR	C		3.00	3.00	3.00	6.00	
CAD.101	Computer Aided Drafting I	CAD101	CR	C		3.00	3.00	3.00	6.00	
CAD.102	Computer Aided Drafting II	CAD102	CR	D		3.00	3.00	3.00	3.00	
				Term Totals :		**16.00**	**16.00**	**16.00**	**24.00**	**1.5000**
	Academic Probation			**Career Totals :**		**22.00**	**16.00**	**16.00**	**24.00**	**1.5000**
2009-2010 : Spring										
CIV.110	Western Civ II: Renaissance	CIV110	CR	C		3.00	3.00	3.00	6.00	
LIF.111	Health and Wellness	LIF111	CR	C		3.00	3.00	3.00	6.00	
SOC.100	Introduction to Sociology	SOC100	CR	W		3.00	0.00	0.00	0.00	
AST.100	Introduction to Astronomy	AST100	CR	C		3.00	3.00	3.00	6.00	
				Term Totals :		**12.00**	**9.00**	**9.00**	**18.00**	**2.0000**
	Academic Probation			**Career Totals :**		**34.00**	**25.00**	**25.00**	**42.00**	**1.6800**
2010-2011 : Transfer Summer A										
Organization :	Mount Aloysius College									
CSI	Communication Tech	CIT100	TR	TR		0.00	3.00	0.00	0.00	
				Term Totals :		**0.00**	**3.00**	**0.00**	**0.00**	**0.0000**
				Career Totals :		**34.00**	**28.00**	**25.00**	**42.00**	**1.6800**

TO TEST FOR AUTHENTICITY: The translucent words, "Verify First" must be visible from both sides when held toward a light source. The face of this transcript is printed on green security paper with name of the institution appearing in green type over the face of the entire document. ADDITIONAL TESTS: When photocopied, a latent security statement containing the words "UNAUTHORIZED COPY" AND "VOID" appear over the face of the entire document. When this paper is scanned by most liquid toners, an authentic document will yield a black and white or color copy of this document is not an original and should not be accepted as an official institutional document. This document cannot be released to a third party without the written consent of the student. This is in accordance with the Family Educational Rights and Privacy Act of 1974. If you have any questions about this document, please contact our office at (814) 262-6426. ALTERATION OF THIS DOCUMENT MAY BE A CRIMINAL OFFENSE.

Michelle Stumpf

Michelle Stumpf, M.A.
Dean of Enrollment Services & Registrar

THE COLLEGE NAME APPEARS IN GREEN PRINT ACROSS THE FACE OF THIS RECORD

THE WORDS "UNAUTHORIZED COPY" AND "VOID" APPEAR ON ALTERNATE ROWS WHEN PHOTOCOPIED

TO VERIFY: TRANSLUCENT WORDS, "VERIFY FIRST" ARE VISIBLE WHEN HELD TOWARD A LIGHT SOURCE

Marcel Ray Durier
STUDENT ID: 1725492
D.O.B.: July 19
SSN: XXX-XX-3917
419 Juniper St
Northern Cambria PA 15714

06/15/2023

PROGRAM: BA General Studies ++

Course	Title	CRD	GRD	GRDPT
ART INSTITUTE OF PITTSBURGH ONLINE				
COM-212	Public Speaking	2.67	T	0.00
ENG-122	English Composition I	2.67	T	0.00
FAS-ELE	Fine Arts Elective	2.00	T	0.00
FAS-ELE	Fine Arts Elective	3.00	T	0.00
FAS-ELE	Fine Arts Elective	2.00	T	0.00
FAS-ELE	Fine Arts Elective	2.00	T	0.00
FMM-101	Basic Design & Color Theory	2.00	T	0.00
GRA-310	Digital Graphic Design for Web	2.00	T	0.00
GRA-340	Typography	2.00	T	0.00
GRA-ELE	Graphics Elective	2.00	T	0.00
GRA-ELE	Graphics Elective	2.00	T	0.00
GRA-ELE	Graphics Elective	2.00	T	0.00
GRA-ELE	Graphics Elective	2.00	T	0.00
GRA-ELE	Graphics Elective	2.00	T	0.00
GRA-ELE	Graphics Elective	2.00	T	0.00
TEC-ELE	Technical Elective	2.00	T	0.00
ART INSTRUCTION SCHOOLS				
FAS-110	Introductory Drawing	3.00	T	0.00
FAS-ELE	Fine Arts Elective	1.00	T	0.00
FAS-ELE	Fine Arts Elective	3.00	T	0.00
FAS-ELE	Fine Arts Elective	1.00	T	0.00
FAS-ELE	Fine Arts Elective	3.00	T	0.00
FAS-ELE	Fine Arts Elective	1.00	T	0.00
FAS-ELE	Fine Arts Elective	3.00	T	0.00
FAS-ELE	Fine Arts Elective	1.00	T	0.00
FAS-ELE	Fine Arts Elective	3.00	T	0.00
FAS-ELE	Fine Arts Elective	3.00	T	0.00
FAS-ELE	Fine Arts Elective	2.00	T	0.00
MOUNT ALOYSIUS COLLEGE				
BIO-ELE	Biology Elective	1.00	T	0.00
FAS-ELE	Fine Arts Elective	3.00	T	0.00
GEN-ELE	General Elective	3.00	T	0.00
IT-ELE	Information Tech Elective	3.00	T	0.00
PENNSYLVANIA HIGHLANDS COMMUNITY COLLEGE				
GEN-ELE	General Elective	1.00	T	0.00
HIS-110	Western Civil Since 1500	3.00	T	0.00
IT-ELE	Information Tech Elective	3.00	T	0.00
MAT-ELE	Mathematics Elective	3.00	T	0.00
PHY-ELE	Physics Electives	3.00	T	0.00
SCI-215	Contemporary Health	3.00	T	0.00

Course	Title	CRD	GRD	GRDPT
WINTER 2020				
COM-130	Media Com & Visual Literacy	3.00	D	3.00
ENG-123	English Composition II	0.00	F	0.00
HIS-200	Applied History	3.00	D	3.00
SCS-100	Perspectives in the Social Sci	3.00	D	3.00
Term Credits:	12.00 Term GPA: 0.750			
GPA Credits:	12.00 Cum GPA: 0.750			
Degree Credits:	93.34			
SUMMER 2020				
ENG-123	English Composition II	0.00	W	0.00
Term Credits:	0.00 Term GPA: 0.000			
GPA Credits:	12.00 Cum GPA: 0.750			
Degree Credits:	93.34			
- End of Undergraduate Record -				

Southern New Hampshire University

Deanna Bachand

PURDUE GLOBAL UNIVERSITY

Degree Plan

Student Information

Student ID: 44373829
Name: Marcel Ray Duriez

Program
Bachelor of Science in Professional Studies

Status	Admin Re-Entry
Expected Start Date	Aug 24, 2022
Expected Graduation Date	Jun 24, 2026
Grade Point Average (GPA)	3.70
Credits Required	180
Credits Earned	117

Course	Seminar	Term/Session	Status	Credits	Earned	Grade
CM107: College Composition I		TC	Complete	5	5	TC
HU245: Ethics	Wednesday 10:00 - 11:00 PM ET	2201B	Complete	5	5	A-
MM150: Survey of Mathematics		2204B	Not Scheduled	5		
CM220: College Composition II		TC	Complete	5	5	TC
HU200: Arts and Humanities - Modern Creative Expressions	Monday 8:00 - 9:00 PM ET	2201B	Complete	5	5	A-
CS212: Communicating Professionalism		2204B	Not Scheduled	5		
SS260: Gender and Society		2205B	Not Scheduled	5		
PR499: Bachelor's Capstone in Professional Studies		2205B	Not Scheduled	6		
CM460: Strategic Communication		2303B	Not Scheduled	6		
EF310: Current Trends in Exercise and Fitness - Aging Well Across the Life Span		2301B	Not Scheduled	6		
HW315: Models for Health and Wellness		2301B	Not Scheduled	6		
HW410: Stress - Critical Issues in Management and Prevention		2302B	Not Scheduled	6		
LI410: Leadership in Practice		2302B	Not Scheduled	6		
PS390: Introduction to Industrial/Organizational Psychology		2304B	Not Scheduled	6		
PS440: Abnormal Psychology		2303B	Not Scheduled	6		
ARTTC3L_1: Arts Transfer Credit - Lower Level		TC	Complete	3	3	EC
ARTTC3L_10: Arts Transfer Credit - Lower Level		TC	Complete	3	3	TC
ARTTC3L_11: Arts Transfer Credit - Lower Level		TC	Complete	3	3	TC
ARTTC3L_2: Arts Transfer Credit - Lower Level		TC	Complete	3	3	EC
ARTTC3L_3: Arts Transfer Credit - Lower Level		TC	Complete	3	3	EC
ARTTC3L_4: Arts Transfer Credit - Lower Level		TC	Complete	3	3	EC
ARTTC3L_5: Arts Transfer Credit - Lower Level		TC	Complete	3	3	EC
ARTTC3L_6: Arts Transfer Credit - Lower Level		TC	Complete	3	3	EC
ARTTC3L_7: Arts Transfer Credit - Lower Level		TC	Complete	3	3	TC
ARTTC3L_8: Arts Transfer Credit - Lower Level		TC	Complete	3	3	TC
ARTTC3L_9: Arts Transfer Credit - Lower Level		TC	Complete	3	3	TC
ARTTC5L_1: Arts Transfer Credit - Lower Level		TC	Complete	5	5	TC
ARTTC6L_1: Arts Transfer Credit - Lower Level		TC	Complete	6	6	EC
ARTTC6L_2: Arts Transfer Credit - Lower Level		TC	Complete	6	6	EC
ARTTC6L_3: Arts Transfer Credit - Lower Level		TC	Complete	6	6	EC
CMTC4L_1: Communication Transfer Credit - Lower Level		TC	Complete	4	4	TC
CSTC2L_1: Professional Studies Transfer Credit - Lower Level		TC	Complete	2	2	TC
CSTC5L_1: Professional Studies Transfer Credit - Lower Level		TC	Complete	5	5	TC
LSCTC2L_1: Life Science Transfer Credit - Lower Level		TC	Complete	2	2	TC
SCTC5L_1: Science Transfer Credit - Lower Level		TC	Complete	5	5	TC
SSTC5L_1: Social Science Transfer Credit - Lower Level		TC	Complete	5	5	TC
TC4.5L_1: Transfer Credit - Lower Level		TC	Complete	4.5	4.5	TC
TC4.5L_2: Transfer Credit - Lower Level		TC	Complete	4.5	4.5	TC
TC4.5L_3: Transfer Credit - Lower Level		TC	Complete	4.5	4.5	TC
TC4.5L_4: Transfer Credit - Lower Level		TC	Complete	4.5	4.5	TC